Nancy Bonham

Tournament Program

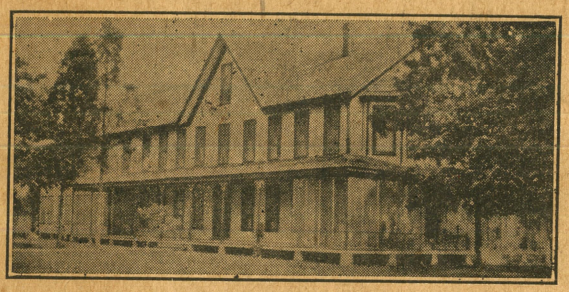

MORGARTS BEACH HOTEL

Monday, September 3d, 1923

LABOR DAY

2.30 P. M.

CHARGE TO THE KNIGHTS

BY L. T. HALL, COUNTY SUPT.

3.00 P. M.

PRELIMINARY RIDING

TOURNAMENT

JUDGES

A. B. STOTT C. A. SNYDER J. R. ROWELL, Jr.

TIME KEEPERS

G. H. JORDAN R. W. STALLINGS, Jr.

SCORE CARD

	NAMES	1	2	3	4	5	6	
	1 ~~C. P. Roach - - Knight of the James~~							
	2 ~~C. G. Rowell - - Knight of Surry~~							
1	3 W. H. Chapman - - Knight of the Chase	3	2	1				
2	4 C. J. Little - - Knight of Blackwater	2	2	0				
3	5 Walter Ames - - Knight of Full Moon	2	3	1				
4	6 Julius O. Thomas - Knight of Morning Star	3	3	2	8	2	2	3rd 4th
5	7 R. A. Edwards - Knight of Isle of Wight	2	3	2	7			
	8 ~~R. S. Cox - - Knight of Virginia~~							
7	9 Andrew Cofer - Knight of Smithfield	2	2	2				
8	10 Sidney Ellis - - Knight of Exiter	2	1	3				
9	11 J. W. McNurney - Knight of Belle View	2	2	0				
	12 ~~George Little - Knight of Mill swamp~~							
	13 ~~Nelson Smith - Knight of the High Seas~~							
10	14 J. C. Phillips - - Knight of Warwick	3	3	2	8	2	3	2nd
6	15 Mr. Joseph Sinclair Knight of Thos. David	2	3	3	8	3		1st
	16							
	17							
	18							
	19							
	20							

7.00 P. M. - - - - - ROYAL SUPPER

8.30 P. M. CORONATION ADDRESS, C. B. GODWIN

GRAND MARCH GRAND BALL BEGINS

MORGARTS BEACH HOTEL

ON THE JAMES

SMITHFIELD, VA.

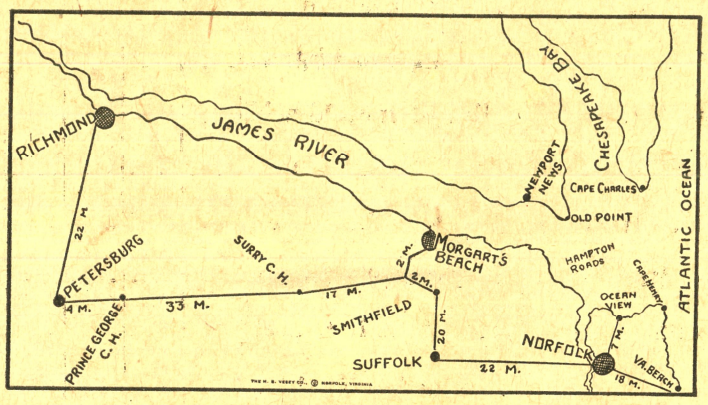

GOOD ROAD TO MORGARTS BEACH

GOOD ACCOMMODATIONS FOR BOARDING
BOATING, FISHING, BATHING

FOR RESERVATIONS WRITE OR WIRE

R. H. GILL, MANAGER
SMITHFIELD, VA.